

## 1.1 Login page

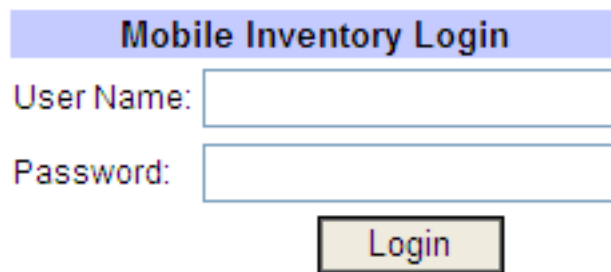

The login page features a light blue header with the text "Mobile Inventory Login". Below the header, there are two input fields: "User Name:" followed by a white text box, and "Password:" followed by a white text box. Below the password field is a yellow "Login" button with a black border.

User name and password have to enter before any actions. System does not consider the differences between upper-case and lower-case letter in English.

## 1.2 Main Menu

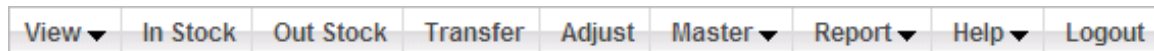

The main menu of Mobile Inventory is placed on the top of screen horizontally. It lists the main category of functions. Some of categories with sub-categories will have a pop-up menu when user put a mouse over the name of category. These kinds of category contain a triangular indicator at the end of name.

## 1.3 Language Selection

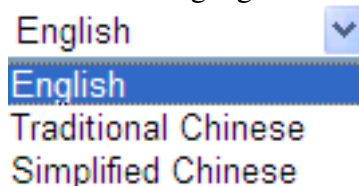

Mobile inventory supports multi-language and instant switching. User is able to change the language of interface by selecting at the top right corner.

## 2.1 View

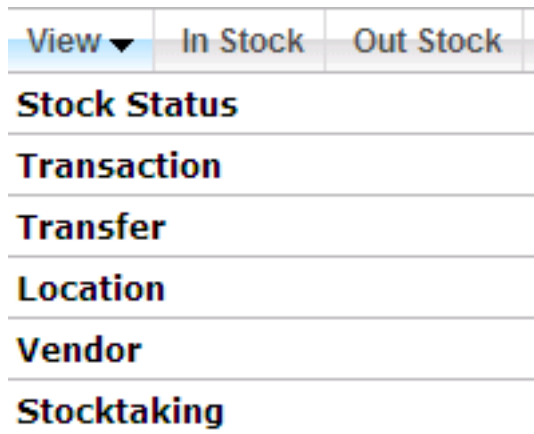

The function of searching any information about your stock, it includes stock status, transaction, transfer, location, vendor and stocktaking.

## 2.2 Stock Status

StockCode	Description	Quantity	Category	SubCategory	Vendor	Remark	Price(HKD)
<input type="text"/>	<input type="text"/>	<input type="text"/> - <input type="text"/>	ALL	ALL	<input type="text"/>	<input type="text"/>	<input type="text"/>
<input type="button" value="Search"/>							
CB01	Charlee Bear - Beef Liver syz	30.0	Dogs Treats	-	Charlee Bear	V2	25.00
CB02	Charlee Bear - Beef Liver	888.0	Dogs Treats	-	Charlee Bear	-	40.00
CB03	Charlee Bear - Cheese & Egg	130.0	Dogs Treats	-	Charlee Bear	-	40.00
CB04	Charlee Bear - Beef Liver	0.0	Dogs Treats	-	Charlee Bear	-	78.00
CB05	Charlee Bear - Cheese & Egg	0.0	Dogs Treats	-	Charlee Bear	-	78.00
CB06	Charlee Bear - Turkey Liver & Cranberry	0.0	Dogs Treats	-	Charlee Bear	-	78.00
CB07	Charlee Bear - Beef Liver	76.0	Dogs Treats	-	Charlee Bear	-	88.00
CB08	Charlee Bear - Cheese & Egg	777.0	Dogs Treats	-	Charlee Bear	-	88.00

< > Page 1 of 114

Location	Quantity	Stock Information		
PM	888.0	Stock Code: CB02	Barcode: 787108960602	Barcode2:
WH	0.0	Quantity: 888.0	Price(HKD): 40.00	
		Description: Charlee Bear - Beef Liver	Color:	Size: 6oz
		Vendor: CB		
		Cat: Dogs Treats		

Stock status uses for checking the information about stocks by the following attributes. You can select any one of attribute to search for the items that you want. The stock information will show the detail of product at the bottom, when you select a particular product. Meanwhile, the stock location and quantity will be listed according to location code.

### Stock code

-The unique code for every kind of item in stock. Mostly, this is used for searching a specific item.

### Description

-User has set the description of items. System does not consider the differences between upper case and lower-case letter in English. In addition, spacing is counted in detail.

### Quantity

-The number of item stores in stock. Enquiry has to input by a range. Both upper and lower limit must be filled in correct order.

### Category

-An optional attribute for an item, the category will help for filtering data or report generating. Enquiry works by selection with pop-up menu.

#### Subcategory

-An optional attribute for an item, the sub-category will help for filtering data or report generating. Enquiry works in selection with a pop-up menu.

#### Vendor

-The name of vendor is an essential attribute for every item.

#### Remark

-Any remarks that you added in text.

#### Price

-The price of item is count in 2 decimal places. Enquiry has to set by a range. Both upper and lower limit must be filled in correct order.

### 2.3 Transaction review

Ref.	Stock Code	Date	In/Out	Location	
<input type="text"/>	<input type="text"/>	2010/04/01 - 2010/04/24	ALL <input type="button" value="v"/>	ALL <input type="button" value="v"/>	<input type="button" value="Search"/>
IN10040001	HS41	2010-04-01 10:51:42	In	123	<input type="button" value="View"/> <input type="button" value="Print"/>
OU10040001	HS41	2010-04-01 10:50:49	Out	123	<input type="button" value="View"/> <input type="button" value="Print"/>

Transaction review uses for looking up any stock transaction records. The records are filtered out by the following attributes. The records of result can be reviewed or printed separately.

#### Ref.

-User can search by Invoice Number of a transaction record. This code is unique and generated by system in assenting order.

#### Stock code

-A unique code for every kind of items in stock. Mostly, this is used for searching a specific item

#### Date

-The date of transaction. The time of transaction is not required. Both upper and lower limit must be filled in correct order.

#### In/Out

-A selection menu of transaction's attribute.

#### Location

-A selection menu of item's current location.

## 2.4 Transfer review (Premium Version Only)

Ref.	Stock Code	Date	From Loc	
<input type="text"/>	<input type="text"/>	2010 / 04 / 01 - 2010 / 04 / 24	ALL <input type="button" value="v"/>	<input type="button" value="Search"/>

Transfer review uses for looking up the records of stock transfer. The records are filtered out by the following attributes. The records of result can be reviewed in detail or printed separately.

Ref., Stock Code and Date

-Please refer to 2.3

From loc

-A selection menu of stock's current location.

## 2.5 Location review

Location Code	Location Name	Phone
DG	Dogaroo	2768 7668
DOL	Dog One Life	3105 5550
PM	Pet Max	2153 9991
WH	Warehouse	2314 7713

Location review uses for listing all information about stores or warehouses' locations, which has been entered in the database by user.

Location Code

-User to indicate and represent a location assigns a unique code.

Location Name

-The full name of store or warehouse

Phone

-The phone number of store or warehouse

## 2.6 Vendor review

Vendor Code	Vendor Name	Contact	Address	
				Search

TT	TT
TB	Tasty Bone
RF	Rufus & Coco
PM	Premier
MD	Mendota
M&C	Marks and Chappell
LT	Latigo
JW	JW
HS	Herm. Sprenger
HC	Healthy Centres
CB	Charlee Bear
AS	Aussie Health Treats

< > Page 1 of 1

Vendor review uses for looking up information about vendors, which has been entered in the database by user. The records are filtered out by the following attributes.

#### Vendor Code

-User to indicate and represent a vendor assigns a unique code.

#### Vendor name

-The company name of vendor

#### Contact

-The phone number of vendor

#### Address

-The office address of vendor

### 2.7 Stocktaking review

Ref.	Remark	Location	Date	
		ALL	2006/04/01 - 2010/04/24	Search
ST10010002	test	CON	2010-01-27 11:52:39	View
ST10010001	Test 01	CON	2010-01-27 10:23:13	View

Stocktaking review uses for looking up stocktaking record. The records are filtered out by the following attributes. The records of result can be reviewed in detail separately.

#### Ref.

-User can search by reference code of a stocktaking record. This code is unique and generated by system in assenting order. The prefix reflects the kind of record.

ST=stocktaking

#### Remark

-User can search by remark of a stocktaking record.

#### Location

-Location of the stocktaking had been launched.

Date

-Date of stocktaking. The time of stocktaking is not required. Both upper and lower limit must be filled in correct order.

Stock Activity: In Stock      Location: L-1 Hong Kong Shop ▼      Ref.: IN10040003

Stock Code/Barcode	Description	Quantity
BC-001	Apple	0
KLHGSLKDFK	Stock Code Wrong	0

### 3.1 In stock

In Stock uses for input quantity of item to a particular store or warehouse, that works with stock code or barcode.

Firstly, user should select a location for in stock. After user enters the code, system will show the corresponding description of item. If the stock code, barcode or quantity is incorrect, system will warn you by an error message. User must enter a correct stock code and quantity, otherwise, system will not allow user to process.

Ref.	Stock Code	Date	Location	
		2006 / 04 / 26 - 2010 / 04 / 26	ALL ▼	<input type="button" value="Search"/>
IN10030001	SH-N969-W10R	2010-03-31 12:45:49	L-1	<input type="button" value="Select"/>
IN10020002	BC-002	2010-02-10 16:21:56	L-1	<input type="button" value="Select"/>
IN10020001	BC-001	2010-02-10 16:21:29	L-1	<input type="button" value="Select"/>

Ref.

-Reference number of current selection that is generated by system and unique. Prefix reflects the attribute of activity. IN=in stock, OU=out stock, TR=transfer

### 3.2 Out Stock (Please refer to in stock)

### 3.3 Transfer (Premium Version Only)

Stock Activity: Transfer    Location: L-1 Hong Kong Shop    Ref.: TR10040001

Stock Code/Barcode	Description	Quantity	To Loc
BC-001	Apple	891.0	L-2 Beijing Shop

New    Browse    Edit    Save    Delete    Preview

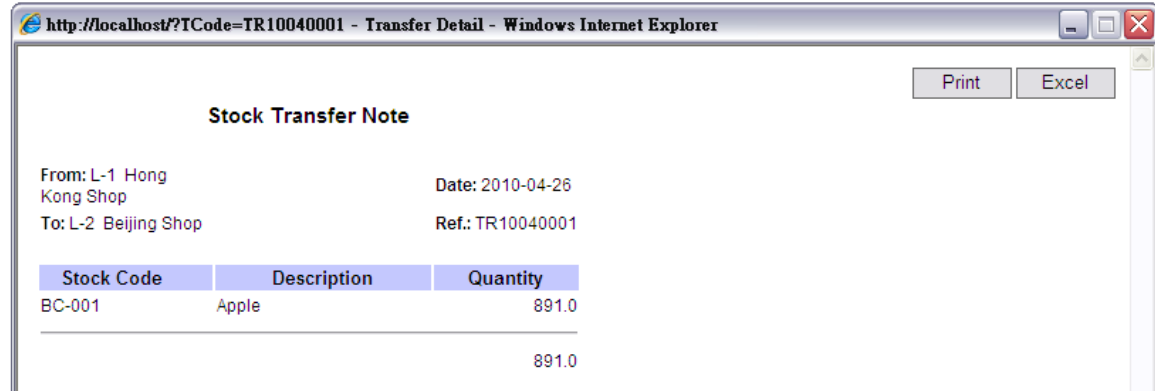

Transfer is similar to in stock and out stock. User can refer to 3.1 for reference. The difference of Transfer is a required selection of stock on going location. The available selection of location is base on the pervious input in location master.

### 3.4 Adjust

Stocktaking Ref.: N/A    User Name: manager    Ref.: AJ10040004

Remark:

Stock Code/Barcode	Description	Location Code	Quantity	Actual Qty	Adjust Qty
BC-001	Apple	L-1 Hong Kong Shop	1229.0	1200	29
000001	Nika 969 Woven 10 Red	L-2 Beijing Shop	20.0	20	0
		L-1 Hong Kong Shop			

New    Browse    Edit    Save    Delete    Preview

Adjust uses for change the quantity of item.

Mostly, the adjustment will apply after stocktaking. The stock code or barcode is essential for every adjustment. After user enters the code, description of item will be shown with corresponding code. If the input is incorrect, warning message will appear at quantity column.

### Quantity

-The current quantity of selected item in one specific location.

Actual Qty

-An actual amount of item, only obtain after stocktaking by user. It will not change the quantity of item in the database.

Adjust Qty

-The number that user wants to adjust and change the quantity in database.

Browse

-The interface and function are same as in stock (refer to 3.1)

#### 4.1 Master

Under Master category, user is able to set up those essential information for most process of system.

#### 4.2 Location Master

#### Location Information:

Location Code	Location Name	Phone	
L-1	Hong Kong Shop	12345678	Edit
L-2	Beijing Shop	87654321	Edit
L-3	India	2468999	Edit

Location Master uses for creating and editing the information of store and warehouse location. The data input will widely apply to whole system. User is suggested to set up the code and information systematically and carefully.

Location code

-The unique code for every location that represents a location in system. It must enter for every location.

#### Location name

-The full name of store or warehouse, which use for recognizing the corresponding location code.

#### Phone-

-Phone number is optional for every location.

#### Location information

-List all information of every location and sorted by location code. User can select and edit particular location..

### 4.3 Vendor Master (Premium Version Only)

- Code:\***: A text input field containing "HS" and a "Browse:" button with a dropdown arrow.
- Company:\***: A text input field containing "Herm. Sprenger".
- Contact:**: An empty text input field.
- Barcode:**: An empty text input field.
- Address:**: A large text area with a vertical scrollbar.
- Buttons:** Three buttons labeled "New", "Save", and "Delete" are positioned at the bottom of the form.

Vendor Master uses for creating and editing information about Vendor. The data input will widely apply to whole system. User is suggested to set up the code and information systematically and carefully

#### Browse

-Function for retrieve vendor information that user has entered. Meanwhile, user can edit the information according to his authority.

#### Code

-The unique code for every vendor that is widely used in system to represent the vendor.

#### Company

-The full name of vendor, which uses for recognizing the corresponding vendor code.

#### Contact

-The contact of vendor can be entered in numbers or letters.

Barcode

-The barcode represent the corresponding vendor. User can assign that.

Address

-The office address of vendor.

#### 4.4 Category Master

Add Category:	Add Sub Category:
Cat. Name: <input type="text"/>	Cat. Name: <input type="text" value="Choose"/>
<input type="button" value="Save"/> <input type="button" value="Clear"/>	Sub Cat. Name: <input type="text"/> <input type="button" value="Save"/> <input type="button" value="Clear"/>

Category	SubCategory	
Food		<input type="button" value="Edit"/>
	Cake	<input type="button" value="Edit"/>
	Fruit	<input type="button" value="Edit"/>
	Soft Drink	<input type="button" value="Edit"/>
Computer		<input type="button" value="Edit"/>
	Desktop	<input type="button" value="Edit"/>
	Terminal	<input type="button" value="Edit"/>
Shoes		<input type="button" value="Edit"/>
	Adidos	<input type="button" value="Edit"/>
	Nika	<input type="button" value="Edit"/>
	Parna	<input type="button" value="Edit"/>

User is able to create any categories in letters or numbers. However, user must select a category before creating sub category. All the input categories and sub-category will list at below in alphabetical order. All sub-categories arranges with corresponding category. User is able to edit those categories.

#### 4.5 User Master

**Add New User**

User Name:

Password:

Confirm Password:

Access Right:  User  Manager

User Name	Password	Confirm Password	Access Right	
manager	<input type="text"/>	<input type="text"/>	manager	<input type="button" value="Save"/>
user	<input type="text"/>	<input type="text"/>	user	<input type="button" value="Save"/> <input type="button" value="Delete"/>

User accounts can be managed in this section. User name is unique in system that can contain letters and numbers. For access right, it is separated in two groups, User and Manager. In addition, user is also able to delete or change password by selecting.

#### Access right of Manager and User

	Manager	User
<b>System Management</b>		
Manager	✓	
User	✓	
System Configuration	✓	
Location Master	✓	✓
Stock Master	✓	✓
Customer Master	✓	✓
Vendor Master	✓	✓

#### PC Operation

	Manager	User
Add	✓	✓
Edit	✓	✓
Delete	✓	
View stock Status	✓	✓
Input (IN / OUT)	✓	✓
Input Vendor / Customer	✓	✓
Stocktake	✓	✓
Stock Transfer	✓	✓
Upload Data	✓	

#### PC Report

	Manager	User
Daily IN / Out	✓	✓
Period IN / Out	✓	
Location Activity	✓	
Stock Activity	✓	

Stocktake	✓	✓
Stock Status	✓	✓
Stock Transfer	✓	✓
IN / OUT Activity	✓	
Transfer Activity	✓	

### Terminal Operation

#### Config

Edit Input Data	✓	
View Stock Status	✓	✓
View Cur IN / OUT Data	✓	✓
IN/OUT Input Vendor / Customer	✓	✓
Input (IN / OUT)	✓	✓
Stocktake	✓	✓
Stock Transfer	✓	✓
Download Data	✓	✓

## 4.6 Stock Master

Add New Stock								
StockCode	Description	Quantity	Category	SubCategory	Vendor	Remark	Price(HKD)	
		-	ALL	ALL			-	Search
BC-001	Apple	-1,204.0	Food	Fruit	UUIO Co. LTD	L1-A1B1 L2-C3D4	5.00	Edit
BC-002	Grape	85.0	Food	Fruit	UUIO Co. LTD	-	8.00	Edit
BC-003	Cola	0.0	Food	Soft Drink	-	-	5.00	Edit
BC-004	Moon Cake	30.0	Food	Cake	-	-	50.00	Edit
M&C-001	Drawer	24.0	Computer	Terminal	UUIO Co. LTD	-	0.00	Edit
SH-N969-W10R	Nika 969 Woven 10 Red	40.0	Shoes	Nika	UUIO Co. LTD	-	969.00	Edit

Page 1 of 1

Location	Quantity	Stock Information		
L-1	-47.0	Stock Code: BC-004	Barcode: 11112	Barcode2:
L-2	77.0	Quantity: 30.0	Price(HKD): 50.00	
Description: Moon Cake				
Vendor:		Color:	Size: Medium	
Cat.: Food				
Remark:				

The interface and function are similar to stock status. User can refer as reference to 2.2. However, user is able to add or edit new stock item in the system.

Add new stock

User has to enter stock code, description and barcode for every insert of stock. The rest of fields are optional, but user is suggested to fill in with detail for most items in order to maintain an effective usage environment. Meanwhile, user is able to enter the quantity of new stock to every store location. However, quantity adjustment is not available in editing existing stock.

Stock code and barcode are unique in system. The process is only able to complete with correct stock code and barcode, otherwise, system will warn the user by message.

### 5.1 Report

Report function use for generating detail report of the inventory. The available reports are stock status list, stock activity, vendor list, stock master list and stocking. All report can be printed or export to excel format directly.

### 5.2 Stock status list

**Stock Status List:**

Location:  ▼

Stock Code:  -

User is able to generate report by selecting location and stock code. If stock code is not filled, system will search for all stocks as default.

Sample of stock status report

**Stock Status List**

Date: 27/04/2010

Time: 18:18:39

Loc: ALL

Stock: BC-001 - BC-003

Stock Code	Description	Loc	Quantity	Sub Total
BC-001	Apple	L-1	1,229.0	
		L-2	990.0	
		L-3	-3,423.0	-1,204.0
BC-002	Grape	L-1	60.0	
		L-2	0.0	60.0
BC-003	Cola	L-1	0.0	
		L-2	0.0	0.0

TotalItem:3

Total: -1,144.0

5.3 Stock activity

**Stock Activity:**

Date:  /  /  -  /  /

Stock Code:  -

Unlike stock status, stock activity uses date of activity as the key field for generating specific report of activity with selected stocks.

Sample of stock activity report

**Stock Activity**

Date: 27/04/2010

Time: 18:35:30

Date: 01/04/2010 - 27/04/2010

Stock: ALL

Stock Code	Date	Description	Loc	Quantity	Ref.
BC-001	2010-04-26	Apple	L-3	-3,423.0	OU10040003
	2010-04-26		L-1	-891.0	TR10040001
	2010-04-26		L-2	891.0	TR10040001
BC-003	2010-04-26	Cola	L-1	45.0	TR10040002
	2010-04-26		L-1	-45.0	TR10040002
BC-004	2010-04-26	Moon Cake	L-1	-77.0	TR10040002
	2010-04-26		L-2	77.0	TR10040002

5.4 Vendor list

**Vendor List:**

Vendor Code:  -

Vendor list is generated by input the range of vendor code. The blank field will be counted as all.

Sample of Vendor list

**Vendor List**

Date: 28/04/2010

Time: 09:29:19

Vendor Code: ALL

Vendor Code	Vendor Name	Contact	Address	Barcode
AS	Aussie Health Treats			
CB	Charlee Bear			
HC	Healthy Centres			
hello	hello kitty	ABC 12345 九龍	XZY ABC EFG	
HS	Herm. Sprenger			
JW	JW			

5.5 Stock master list (Premium Version Only)

**Stock Master List:**

Stock Code:  -

Please refer to 5.4

Sample of Stock master list

**Stock Master List**

Date: 28/04/2010

Time: 09:34:36

Stock Code: ALL

Stock Code	Quantity	Description	Price (HKD)	Remark	Color	Size	Category	SubCategory	Vendor	Barcode	Barcode2
HS05	0.0	Nylon Training Collar with Quick Release (Work wit	480.00	-	-	21", 52cm	Training Eq.	Collar	HS	-	-
HS06	0.0	Nylon Training Collar with Quick Release (Work wit	420.00	-	-	16", 40cm	Training Eq.	Collar	HS	-	-
HS07	0.0	Nylong Training Collar with Handle (3.2mm)	420.00	-	-	20", 52cm	Training Eq.	Collar	HS	-	-
HS09	0.0	Training Collar ULTRA (Steel Black) (3.25mm)	380.00	-	Black	23", 58cm	Training Eq.	Collar	HS	-	-

5.6 Stocktaking (Premium Version Only)

**Stocktaking:**

Stocktaking Ref.:

Date:

Remark:

Location:

---

Stock Code(Optional):  -

Vendor(Optional):  -

---

Location:

---

Category:

- All
- Cats Toys
- Cats Treats
- Daily Used
- Dogs Toys
- Dogs Treats
- Food
- Grooming
- Health & Hygiene
- Healthy Supplement
- Others
- Training Eq.

---

Show Stock Qty=Act. Qty:  Yes  No

Show Zero Qty:  Yes  No

User is able to preview the date, remark and location after he/she selects a particular stocktaking at the beginning. Location, category, range of stock code and vendor code are available for selecting in order to generate clarified stocktaking report.

### Sample of stocktaking report

Stocktaking						
Remark:	Test 01					Ref.: ST10010001
Location:	CON Consignment DG Dogaroo DOL Dog One Life PM Pet Max WH Warehouse					Date: 2010-01-27
Stock Code	Description	Location Code	Quantity	Actual Qty	Diff.	
CB01	Charlee Bear - Beef Liver syz	WH	260.0	0.0	-260.0	
CB02	Charlee Bear - Beef Liver	WH	414.0	0.0	-414.0	
CB03	Charlee Bear - Cheese & Egg	WH	384.0	0.0	-384.0	
CB04	Charlee Bear - Beef Liver	WH	206.0	0.0	-206.0	
CB05	Charlee Bear - Cheese & Egg	WH	339.0	0.0	-339.0	
CB06	Charlee Bear - Turkey Liver & Cranberry	WH	315.0	0.0	-315.0	

### 6.1 Help and logout

<a href="#">Help ▼</a>	<a href="#">Logout</a>
------------------------	------------------------

---

**Homepage**

---

**Support**

---

**About**

User is able to find the hyperlink of VIC homepage and look for online support document through VIC website. Meanwhile, user is able to check the version and license of mobile inventory here.

User is suggested to logout after work manually in order to maintain better security of system.

## 7. Appendix

### User Manual of mobile inventory configuration utility

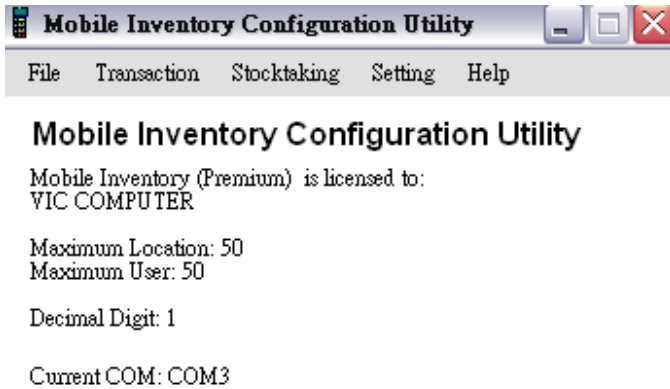

The front page will list the license information, current COM port and decimal place.

#### 1. File

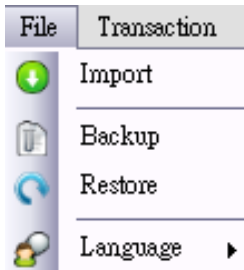

#### 1.1 Import

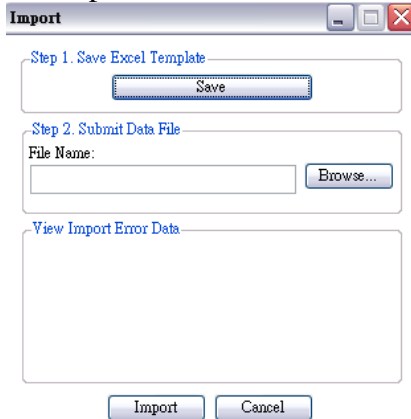

Mostly, user has to import data to mobile inventory configuration utility for data transfer. Import function only support the default format of excel file. The 1<sup>ST</sup> step of import data is creating the template excel file for data entry. User should create an empty excel file and modify by import function before data entry or collecting. Then, user is able to import data through the customized excel file. The file name in blue is a essential field for every record.

## 1.2 Backup and restore

Backup the current data into a compressed file. Restore the data to previous by its backup file. These 2 functions are only for the computer, which has installed SQL server.

## 1.3 Language

Switching language instantly among traditional, simplified Chinese and English.

## 2.1 Transaction

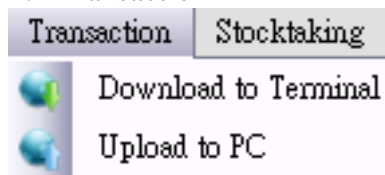

All data transfer is through Transaction.

## 2.2 Download To Terminal

Download to terminal works base on location of store. User is able to select multi-location to download data to terminal.

## 2.3 Upload To PC

Upload to PC works base on activity. User is able to select in/out stock and transfer to upload data.

## 3 Stocktaking (Premium Version Only)

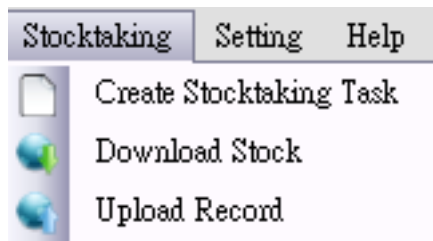

### 3.1 Create Stocktaking Task

Create stocktaking Task will generate a record with unique reference code immediately. Meanwhile, system will guide the user to Download Stock.

### 3.2 Download Stock

Ref.: ST  2010/04/28 19:00:27

**Location**

L-1	Hong Kong Shop
L-2	Beijing Shop
L-3	India

**Remark**

Download by:

Vendor Cat **Stock Code** Location

From:  To:  Add >>

Stock Code	Description
BC-001	Apple
bc0010	99999
BC-002	Grape
BC-003	Cola
BC-004	Moon Cake
bc-005	banana
M&C-001	Drawer
SH-N969-W10R	Nika 969 Wnwen 10 Red

Select All Add >>

**Select Data**

- BC-001
- BC-002
- BC-003
- bc0010
- M&C-001
- SH-N969-W10R

Update Remove All

Download Export to Excel Close

In Download Stock, user is able to select a stocktaking record by reference number. Then, the record will be shown and available for selecting data to download. The selection can base on various attributes, including, Vendor, Category, stock code or store location. The selected data will be listed at the right. If user wants to remove any item on the list, user can uncheck it and click for update. When selection done, user is able to download or export in excel format to your device.

### 3.3 Upload Record

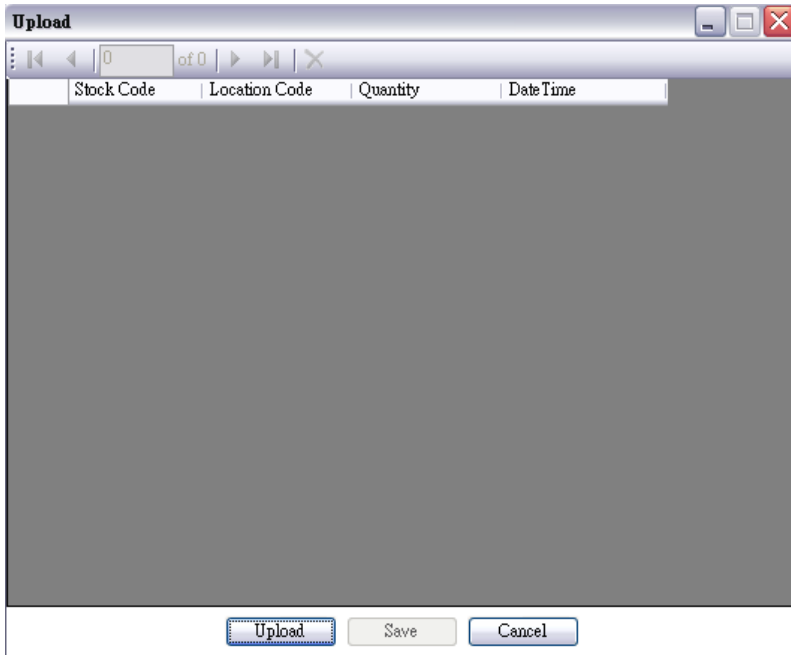

User is able to upload the data of stocktaking to update PC database. Before process to upload, the data will be listed. User is able to edit on PC.

#### 4. Setting

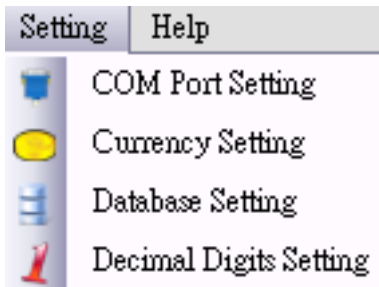

##### 4.1 Com Port Setting

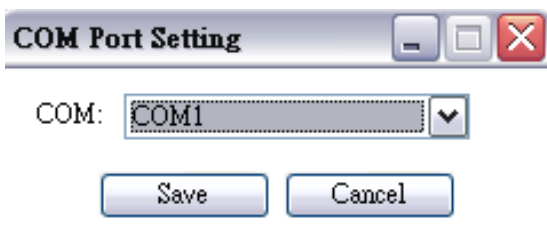

Select the COM port to connect the data terminal to PC.

#### 4.2 Currency Setting

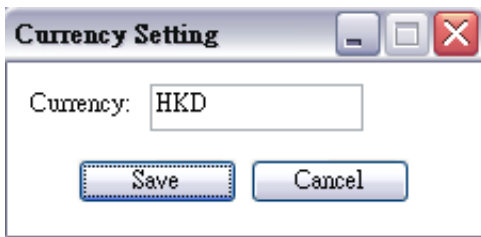

Input the currency display in system

#### 4.3 Database Setting

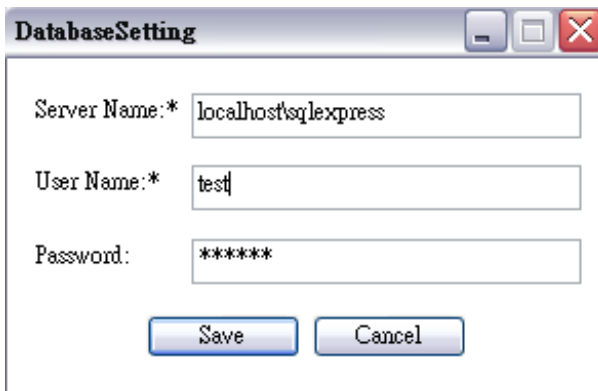

Set up the path and log in information to the database.

#### 4.4 Decimal Digit Setting

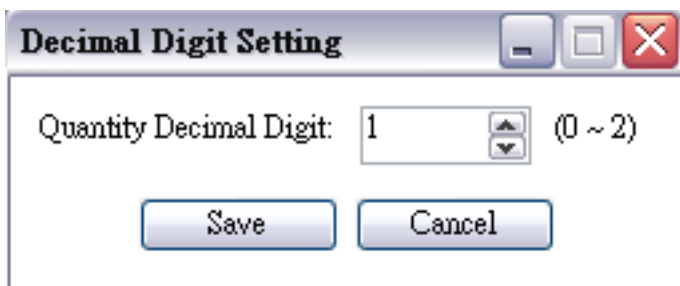

Select the decimal place will show in the system.

### 5. Help

The information about software and home page of our company will be listed in Home, Register Product and About.

## 8. User interface of Data Terminal 8300

### 1.1 Main Menu

1. In 2. Out 3. View Stock 4. Data Transfer 5. Config	1. 入貨 2. 出貨 3. 查詢貨物 4. 數據傳輸 5. 設定
---	---

### 1.2 In / Out

In Stock 1. Location 1 2. Location 2	Out Stock 1. Location 1 2. Location 2
In Stock SC: <u>56987411</u> Qty: <u>20</u> Des.: Cola (Des Line 2)	入貨 貨號: <u>56987411</u> 數量: <u>20</u> 名稱: Cola (名稱第二行)

### 1.3 View Stock

SC: <u>56987411</u> Qty: 20 TQty: 50 Price: 5.30 1-LQty 2-Detail	貨號: <u>56987411</u> 數量: 20 總量: 50 價格: 5.30 1-數量 2-詳細
--	--

SC: 56987411 L1: 10 L2: 10 L3: 10 ▼-Next Page	編號: 56987411 L1: 10 L2: 10 L3: 10 ▼-下一頁
---	---

SC: 56987411 Des.: Cola Cat.: Drink Scat.: Soft Drink Sup: Coco Cola	編號: 56987411 名稱: Cola 類型: Drink 副類: Soft Drink 供應商: Coco Cola
--	---

### 1.4 Stocktaking Menu (V1.2)

Stocktake Menu Select Location 1. Location 1 2. Location 2
---

### 1.5 Stocktaking(V1.2)

Stocktake BC: <u>56987411</u> Des.: Cola Qty: 20 CurQ: 2 Cat.: Drink Scat.: Soft Drink Price: 5.30 Sup: Coco Cola
---